

6 FRAME BRACING
3" = 1'-0"

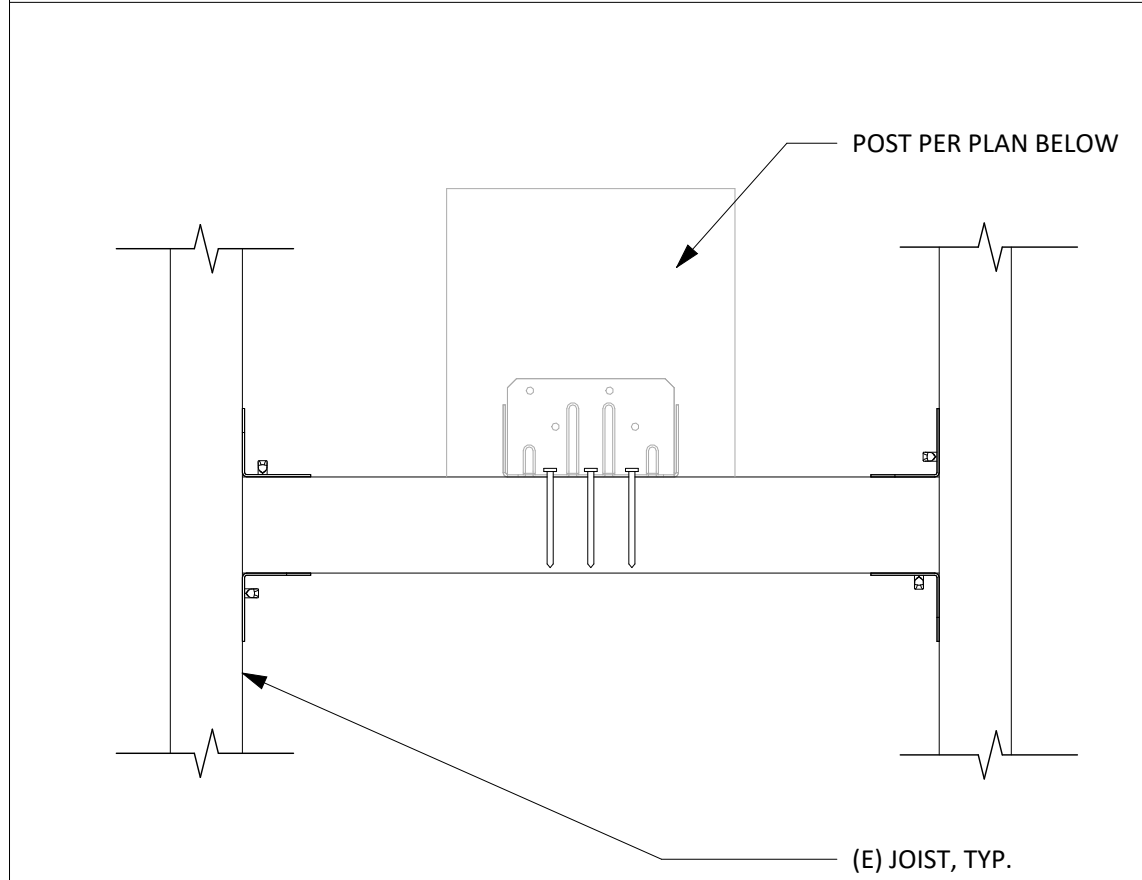

8A SECTION
3" = 1'-0"

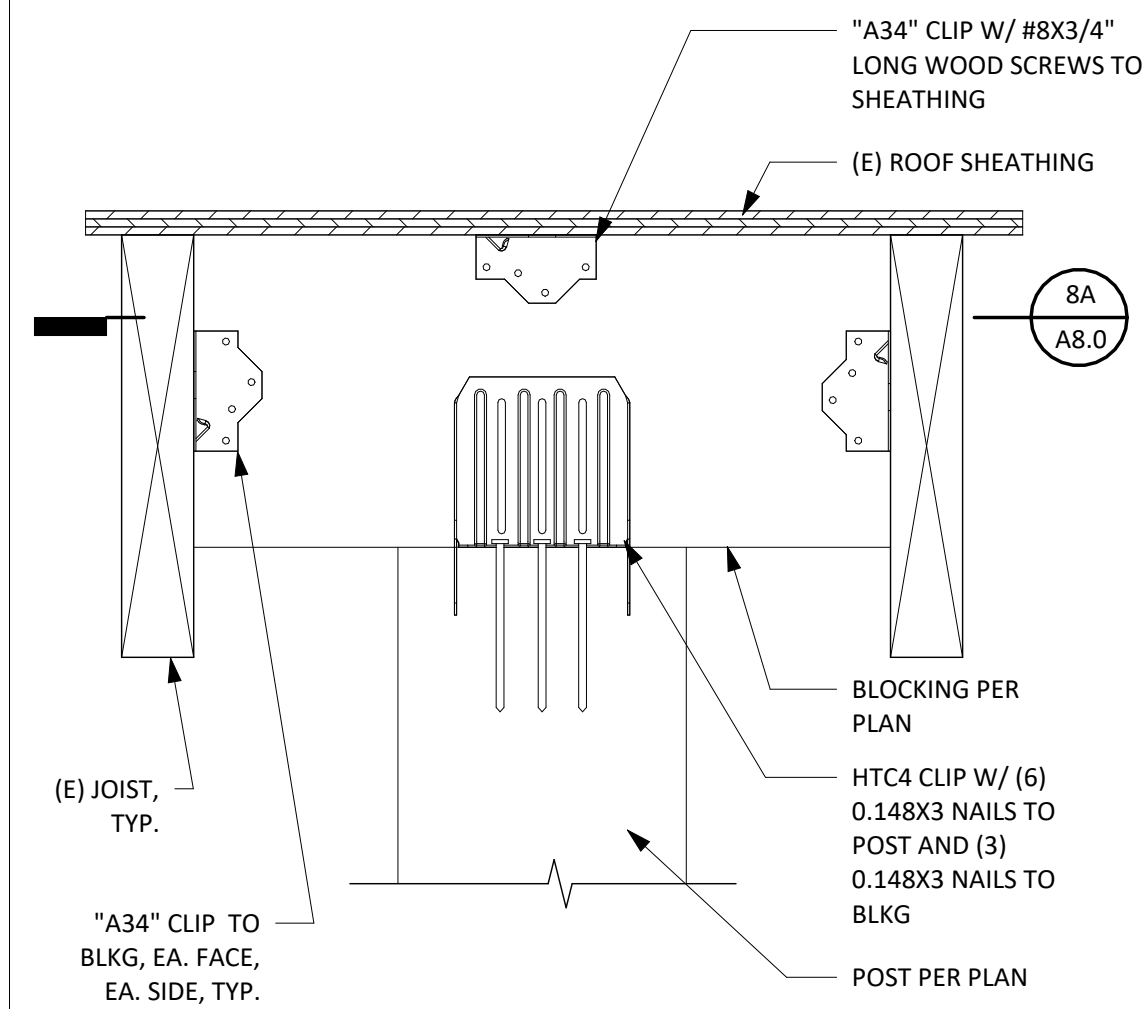

8 POST TO (E) ROOF JOIST CONNECTION
3" = 1'-0"

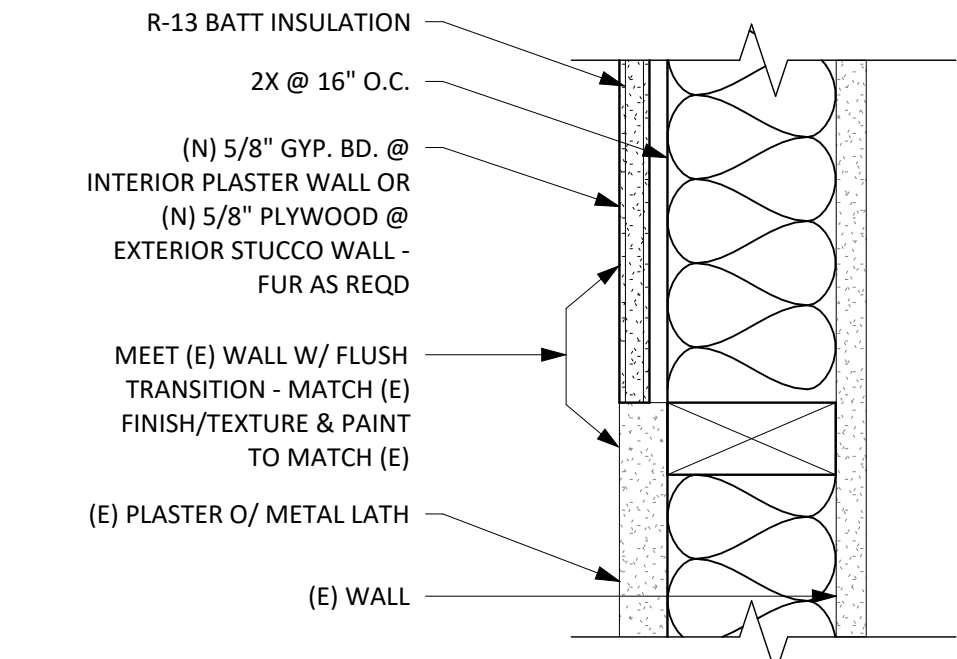

1 WALL INFILL
3" = 1'-0"

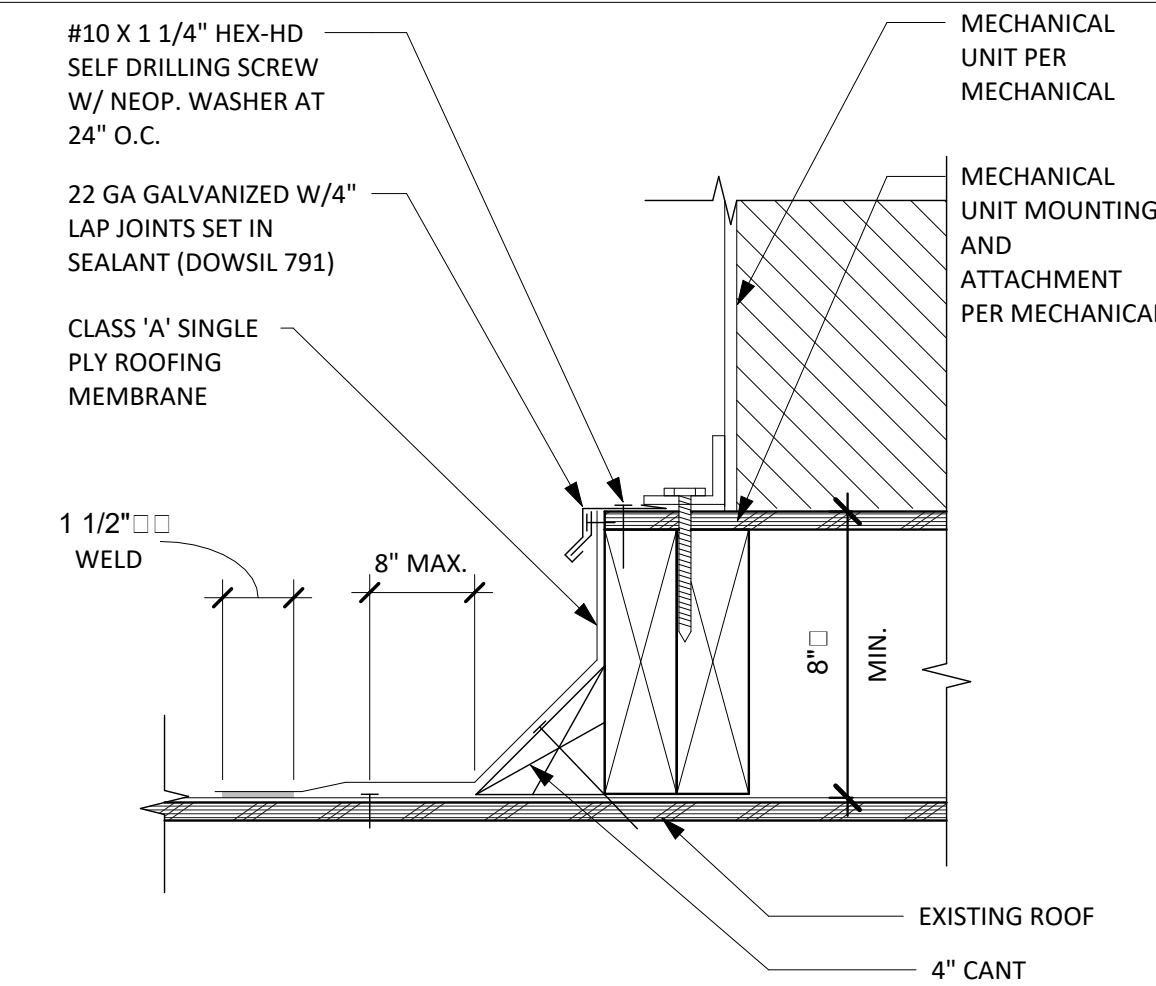

2 ROOF CURB
3" = 1'-0"

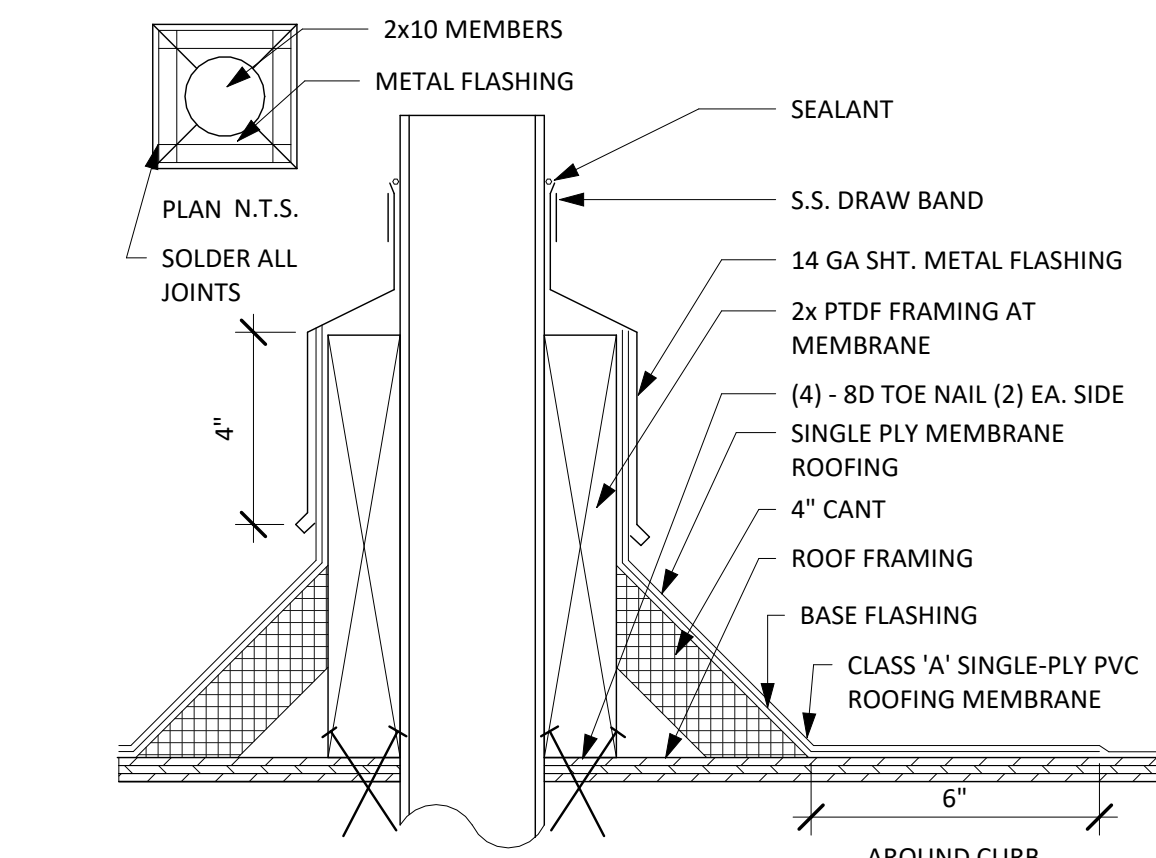

3 PIPE PENETRATION @ ROOF
3" = 1'-0"

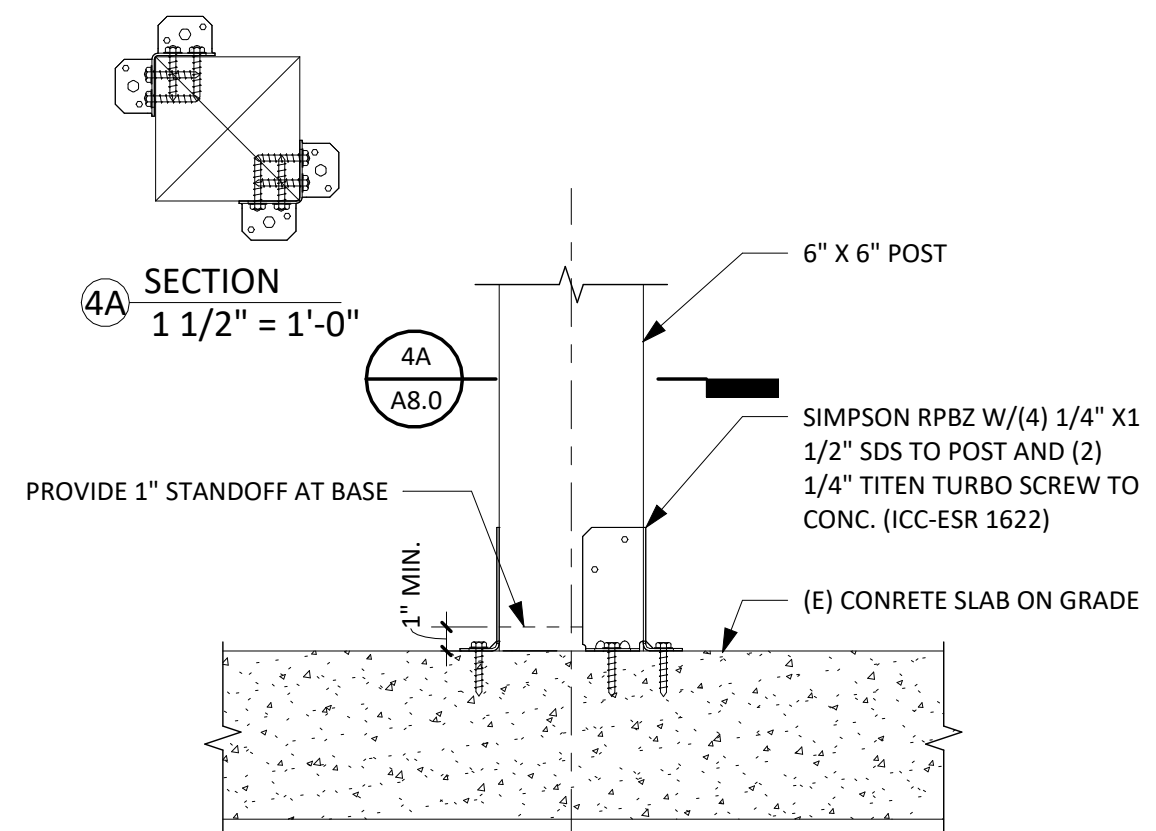

4 POST TO (E) CONC. BASE CONNECTION
1 1/2" = 1'-0"

FOR DSA REVIEW ONLY -
NOT FOR CONSTRUCTION

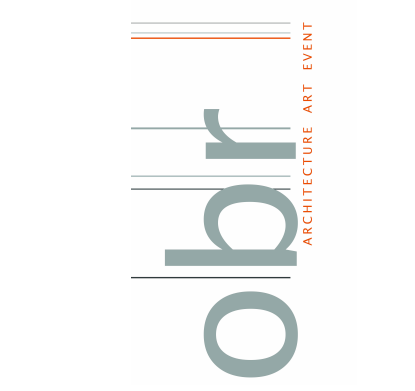
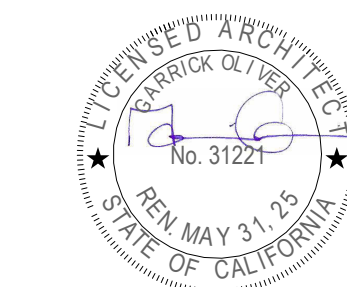

BOARD OF EDUCATION

PREPARED FOR THE

obd/ARCHITECTURE
2419 EL CAJON BLVD., SAN DIEGO, CA 92104

PREPARED BY THE

DETAILS

SAN DIEGO UNIFIED SCHOOL DISTRICT
KITCHEN MODIFICATIONS GROUP 6
CLAIREMONT HIGH SCHOOL
4150 UTE DR, SAN DIEGO, CA 92117
DSA SUBMITTAL SET

PROJECT NO. SDUF-006A
R.S. A.P.
FILE NAME
DATE 04/09/2025

REVISIONS
1 04/23/25

SHEET NO.

A8.0